

ALL THE WAY

Arranged by
JOHNNY WARRINGTON
Violins A B-C

Lyric by SAMMY CAHN
Music by JAMES VAN HEUSEN

Slowly *Alto*

A
A B
mf
When some - bod - y loves you, it's no good un - less {he } loves you **ALL THE WAY.**
C
hap - py to be near you, when you need some - one to cheer you
OHL.
div.

ALL THE WAY. Tall - er than the tall - est tree is,

© 1957 Maroville Music Corp.
Sole Selling Agent: BARTON MUSIC CORP., 1619 Broadway, New York 19 N.Y.
International Copyright Secured Made in U.S.A. All Rights Reserved

Violins 2

Tears how it's got to feel; — Deep-er — than the deep blue sea is,

40

B

that's how deep it goes, — if it's real. When some - bod - y needs you, it's no

41

good un-less ^{he} _{she} needs you ALL THE WAY — Through fire, good or lean years and for

Div.

42

Violins 3

all the in be-tween years, Come what may.

Div.

Who knows - where the road will lead us? On-ly a fool would say,

But if you let me love you, it's for sure I'm gon-na love you

Violins 4

ALL THE WAY

Arranged by
JOHNNY WARRINGTON

Lyric by SAMMY CAHN
Music by JAMES VAN HEUSEN

1st Saxophone Eb Alto

© 1957 Maraville Music Corp.
Sole Selling Agent: BARTON MUSIC CORP., 1619 Broadway, New York 19, N.Y.
International Copyright Secured Made in U.S.A All Rights Reserved

1st Saxophone Eb Alto

C *Background*

D

E

Soli

G *Tutti*

Solo

ALL THE WAY

Arranged by
JOHNNY WARRINGTON
3rd Saxophone Eb Alto

Lyric by SAMMY CAHN
Music by JAMES VAN HEUSEN

Slowly

A *Instr. or Vocal Background*

mf

B *Soli*

mf
Background

3rd Saxophone Eb Alto

C Background

Soli

2.

f *dim* *mf*
Softly

E

Soli

mf

F

G *Tutti*

f

sfz > p *f*

ALL THE WAY

Arranged by
JOHNNY WARRINGTON

Lyric by SAMMY CAHN
Music by JAMES VAN HEUSEN

2nd Saxophone Bb Tenor

Slowly

A *Inst. or Vocal Background*

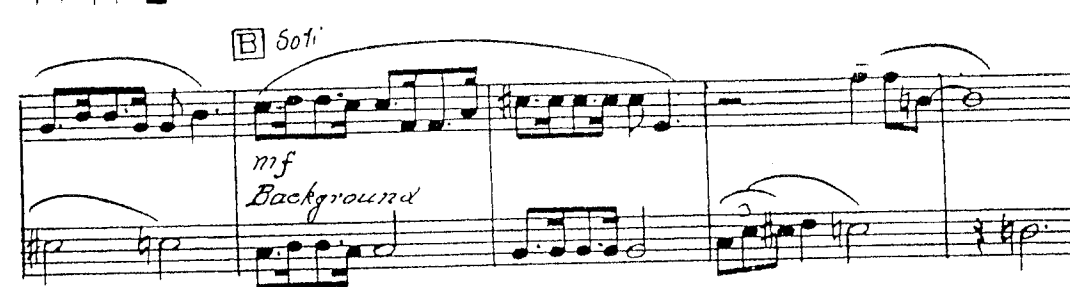

2nd Saxophone Bb Tenor

C Background

Soli

1.

2.

D

f dim. Softly Solo mf Solo

Soli mf

F

G Tutti f

sfz *p* *f*

ALL THE WAY

Arranged by
JOHNNY WARRINGTON

Lyric by SAMMY CAHN
Music by JAMES VAN HEUSEN

4th Saxophone Bb Tenor

Slowly

A *Instr. or Vocal Background*

mf
Soli
mf

B

mf
Background

© 1957 Maraville Music Corp.
Sole Selling Agent: BARTON MUSIC CORP., 1619 Broadway, New York 19, N.Y.
International Copyright Secured Made in U.S.A. All Rights Reserved

4th Saxophone Bb Tenor

C *Background*

Soli

3

2.. **D**

f *dim.* *Softly* *mf*

E

2 3 2 3

Soli

mf

F

G *Tutti*

f

sfz > p *f*

ALL THE WAY

Arranged by
JOHNNY WARRINGTON

Lyric by SAMMY CAHN
Music by JAMES VAN HEUSEN

5th Saxophone Eb Baritone

5th Saxophone Eb Baritone

C Background

ALL THE WAY

Arranged by
JOHNNY WARRINGTON

Lyric by SAMMY CAHN
Music by JAMES VAN HEUSEN

1st Bb Trumpet

Slowly

f

A

mf
To Harmon Mute

To Cup Mute

open

B

To Cup Mute

Soti

Inst. or Vocal Background

open

1st Bb Trumpet

C *Soli*
To Cup Mute Background

Open

D
2. *f* *dim.* *mf*

E *To Cup Mute* *Soli* *mf*

3 open 2

Solo (Broadly) **F** *mf*

G *Tutti* *f*

sfz > p *f*

ALL THE WAY

Arranged by
JOHNNY WARRINGTON

Lyric by SAMMY CAHN
Music by JAMES VAN HEUSEN

2nd Bb Trumpet

The score concludes with a double bar line and repeat dots.

2nd Bb Trumpet

Open

C *Soli*
To cup mute Background

1. *open*

2. **D**
f *dim.* *mf*

E *To Cup Mute* *Soli*
mf

3 *open* 3

F 8 **G** *Tutti*
f

sfz > p *f*

ALL THE WAY

Arranged by
JOHNNY WARRINGTON

Lyric by SAMMY CAHN
Music by JAMES VAN HEUSEN

3rd Bb Trumpet

Slowly

f

A

mf
To Harmon Mute

To Cup Mute

open

B To Cup Mute Instr. or Vocal Background

3rd Bb Trumpet

ALL THE WAY

Arranged by
JOHNNY WARRINGTON

Lyric by SAMMY CAHN
Music by JAMES VAN HEUSEN

1st Trombone

Slowly

f

A

mf
Softly Background

To Cup Mute

Open

B

To Cup Mute

Inst. or Vocal Background

Soli

Open

1957 Maraville Music Corp.

Sole Selling Agent: BARTON MUSIC CORP., 1619 Broadway, New York 19, N.Y.
International Copyright Secured Made in U.S.A All Rights Reserved

ALL THE WAY

Arranged by
JOHNNY WARRINGTON

Lyric by SAMMY CAHN
Music by JAMES VAN HEUSEN

2nd Trombone

Slowly

2nd Trombone

C *Soli*

To Corp Mute

Background

Open

2.

1

f dim. mf

E *To Corp Mute*

2

Soli

To Corp Mute

Soli

3

Open

3

F

8

Open

F

8

G *Tutti*

f

2

sfz > p f

ALL THE WAY

Arranged by
JOHNNY WARRINGTON

Lyric by SAMMY CAHN
Music by JAMES VAN HEUSEN

3rd Trombone

Slowly

3rd Trombone

C *Soli*
To Cup Mute Background

open

2. 1 D 1 *mf*

E To Cup Mute *Soli* *mf*

3

3 F 8

G *Tutti* *f*

sfz *p* *f*

ALL THE WAY

Arranged by
JOHNNY WARRINGTON

Lyrics by SAMMY CAHN
Music by JAMES VAN HEUSEN

Guitar

Slowly

f

A^b B^b7 Fm^6 $D^b9(-5)$ C^9 B^9+ B^b9

A E^b Fm^7 E^b $G^7+G^7(-9)$ G^7 Cm Cm^7 F^9

mf

B^b7 Fm^7 D^b_m6 B^b7 E^b Gm^7 E^b B^b_m7 $E^b7(-9)$

A^b B^b7 Fm^6 G^7+ G^7 Cm E^b7

A^b B^b7 Fm^7 B^b7 $Bdim$ Cm Cm^7 F^7 A^b_m6 B^b7

B E^b Fm^7 E^b $G^7+G^7(-9)$ G^7 Cm Cm^7 F^9

B^b7 Fm^7 D^b_m6 B^b7 E^b Gm^7 E^b B^b_m7 $E^b7(-9)$

C A^b B^b7 A^b_m6 G^7+ G^7 Cm A^b_m6

E^b Fm^7 E^b $D^b9(-5)$ D^b9 C^9 Cm^6 Fm^6 B^b_m6 C^7

Abm° E7(-5) | 1. Eb B7 Bb7 | 2. ED

D Ab9 G9 Gb9 F9 E9 Eb9 D9 Db9 Gm7 Db9 C9

E F Gm7 F A7+ A7 Dm Dm7 G9

C7 Gm7 Ebm6 C7 F Am7 F Cm7 F7(-9)

Bb C7 Gm7 e7 Gm6 A7+ A7 Dm F7

Bb C7 Gm7 e7 c#dim Dm7 G9 Bbm6 C7

F F A7 A7+ A7 Dm Dm7 G9

C7 Gm7 Ebm6 C7 F Am7 F Cm7 F7(-9)

G Bb C7 Gm7 cdim e9 A7+ A7 Dm Bbm6

F Gm7 F Eb9 D9 Dm6 Gm6 Cm6 D7

Bbm6 Gb7(-5) F Gm Db F

From the Paramount Picture, "THE JOKER IS WILD"

ALL THE WAY

Arranged by
JOHNNY WARRINGTON

Lyric by SAMMY CAHN
Music by JAMES VAN HEUSEN

Piano

Slowly

A

mf
When some-body loves you, it's no good unless ^(me) loves you ALL THE WAY.

Hap-py to be near you, when you need some-one to cheer you ALL THE WAY.

Deeper than the tallest tree is, that's how deep it goes, it's real.

© 1957 Maraville Music Corp.

Sole Selling Agent: BARTON MUSIC CORP., 1619 Broadway, New York 19, N.Y.
International Copyright Secured Made in U.S.A. All Rights Reserved

Piano 2

B

When some-bod-y needs you, it's no good un-less ^(he)_(she) needs you ALL THE WAY,

Through the, ad or lean years and for all the in-be-tween years, Come what may -

C

Who knows - where the road will lead us? On-ly a fool would say, - But

if you let me love you, it's for sure I'm gon na love you ALL THE WAY,

1. ALL THE WAY.

2. WAY.

D

E

Piano 4

F

G

f

mf

f

ALL THE WAY

Arranged by
JOHNNY WARRINGTON

Lyric by SAMMY CAHN
Music by JAMES VAN HEUSEN

Bass

Slowly

ALL THE WAY

Arranged by
JOHNNY WARRINGTON

Lyric by SAMMY CAHN
Music by JAMES VAN HEUSEN

Drums

Slowly
